

1 West Elevation
 A3.1 1/4" = 1'-0"

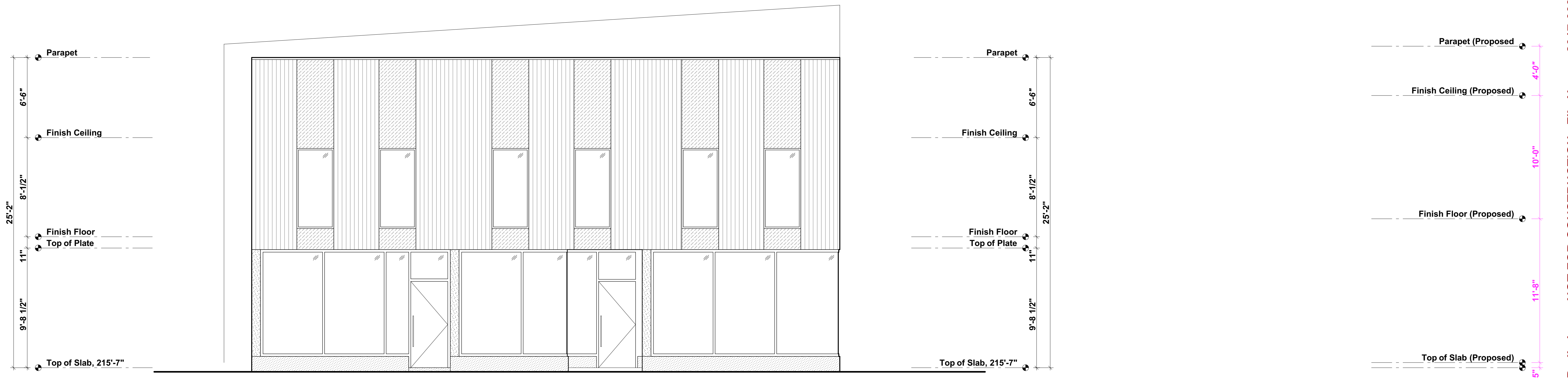

2 North Elevation
 A3.1 1/4" = 1'-0"

Preliminary, NOT FOR CONSTRUCTION... File Name: 2017-009_Bistro Building_v6b_ZONING and STRUCT prelim_14may2019.pln... Issue Date: 5/17/2019

Tad M Raines Drafting and Design
 (540) 746-3156
 tadraines@gmail.com

LL Nutt
 design services
 503-282-9740
 larry@larrynuttdesign.com

Koch Architecture
 7042 NE HOYT ST PORTLAND, OR 97213
 INFO@KOCHARCHITECTURE.BIZ

Bistro Building
 2904 NE Alberta Street
 Portland, OR 97211

Permit Set
 Revision Number

Project Number
 2017-009

Date
 5/17/2019

Elevations, West and North

A3.1

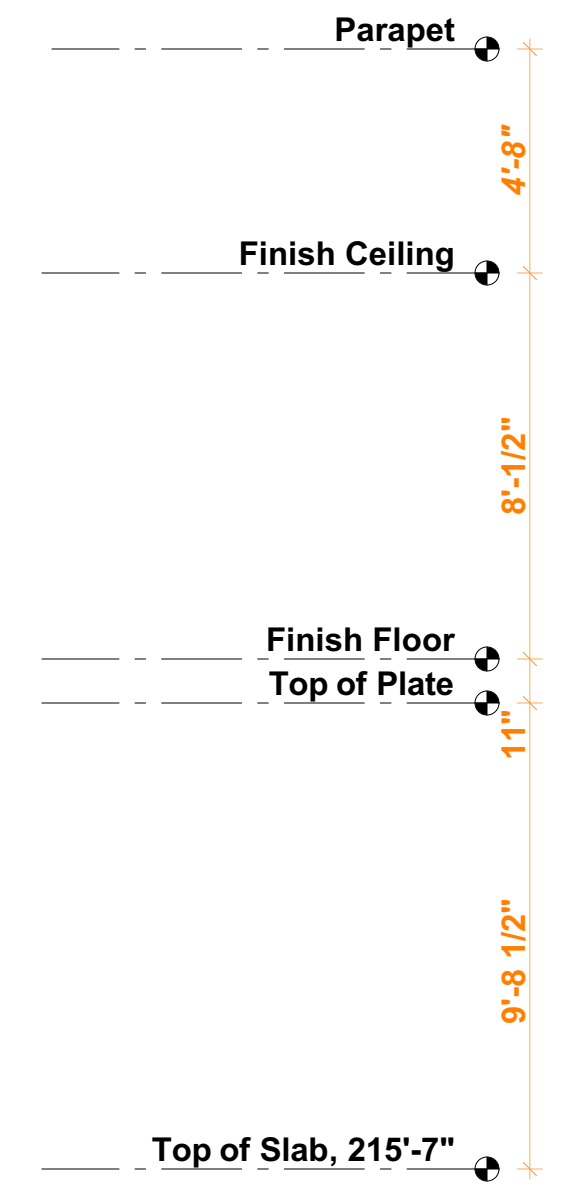
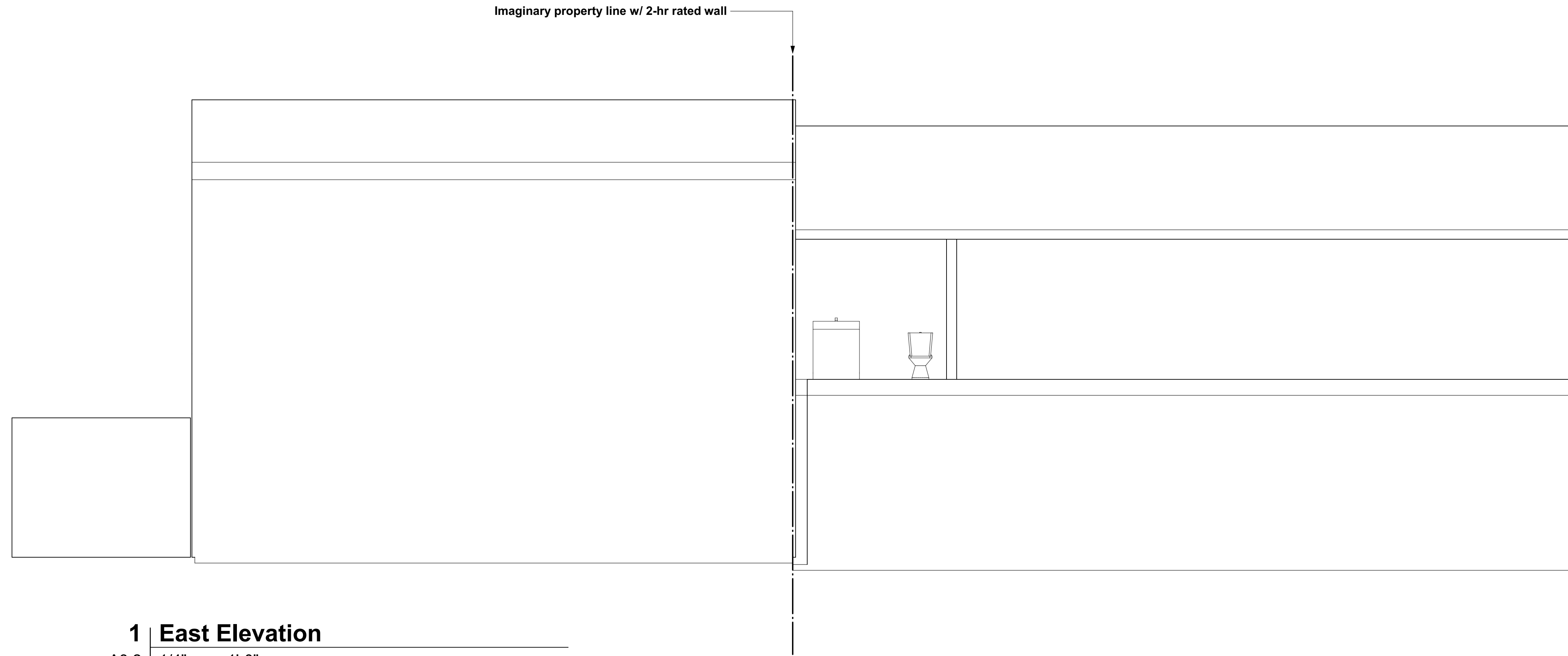
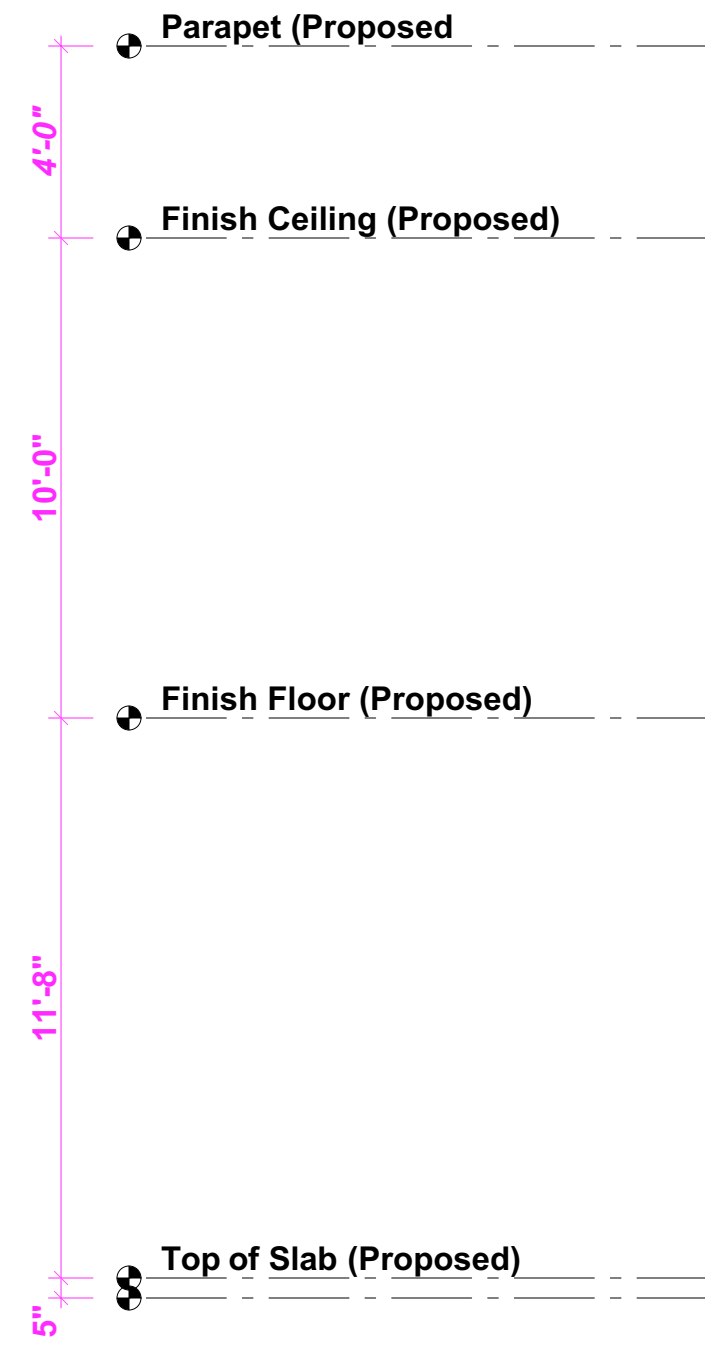

1 East Elevation
A3.2 1/4" = 1'-0"

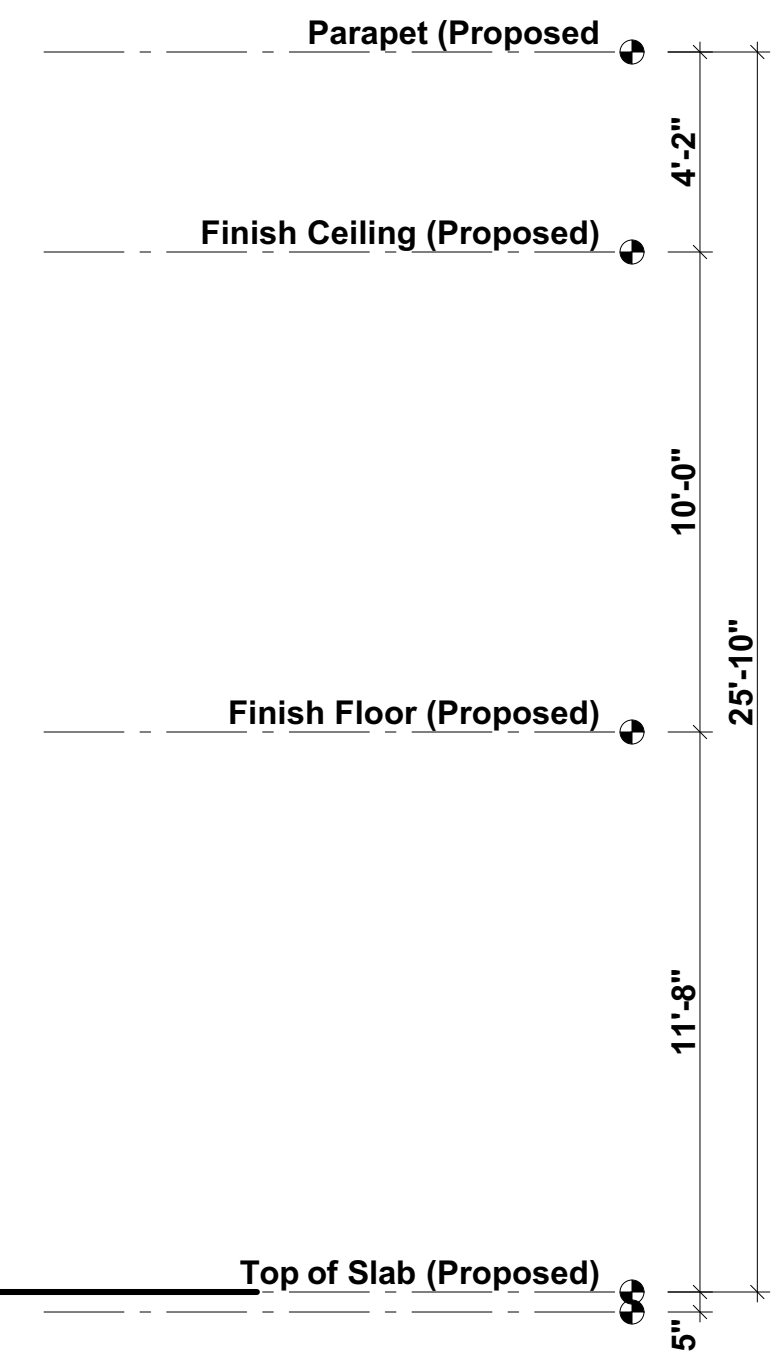
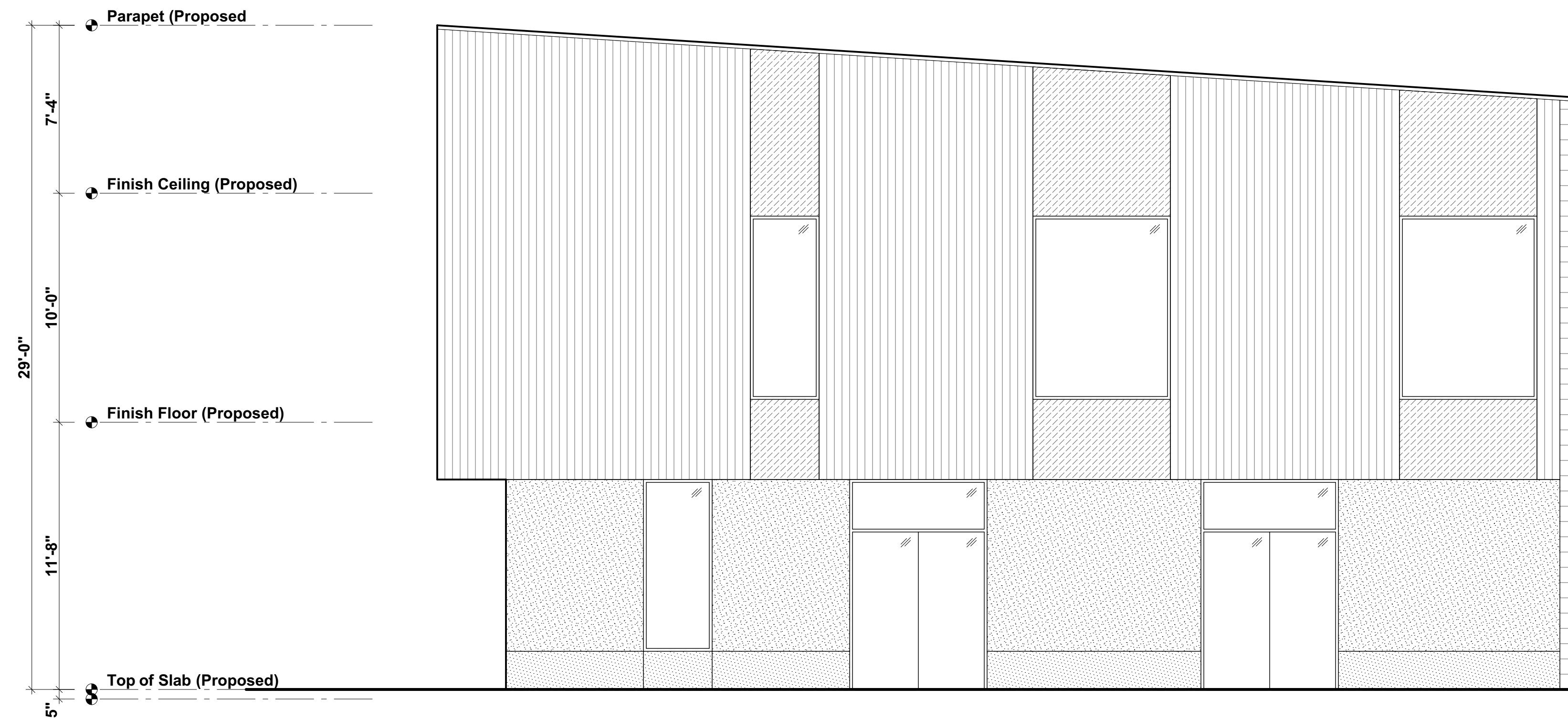
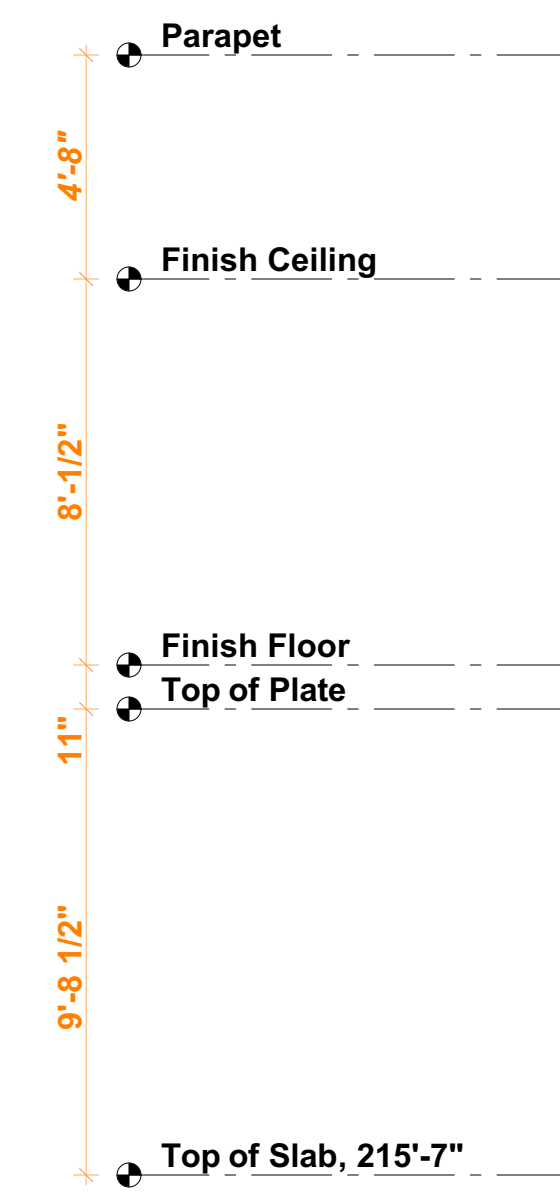

2 South Elevation
A3.2 1/4" = 1'-0"

Preliminary, NOT FOR CONSTRUCTION...File Name: 2017-009_Bistro Building_v6b_ZONING and STRUCT prelim_14may2019.pln...Issue Date: 5/17/2019

Tad M Raines Drafting and Design
(503) 746-3156
tadraines@gmail.com

LL Nutt
design services
503-282-9740
larry@nuttdesign.com

Koch
Architecture
7042 NE HOYT ST PORTLAND, OR 97213
INFO@KOCHARCHITECTURE.BIZ

Bistro Building
2904 NE Alberta Street
Portland, OR 97211

Permit Set
Revision Number

Project Number
2017-009

Date
5/17/2019

Elevations, East
and South

A3.2

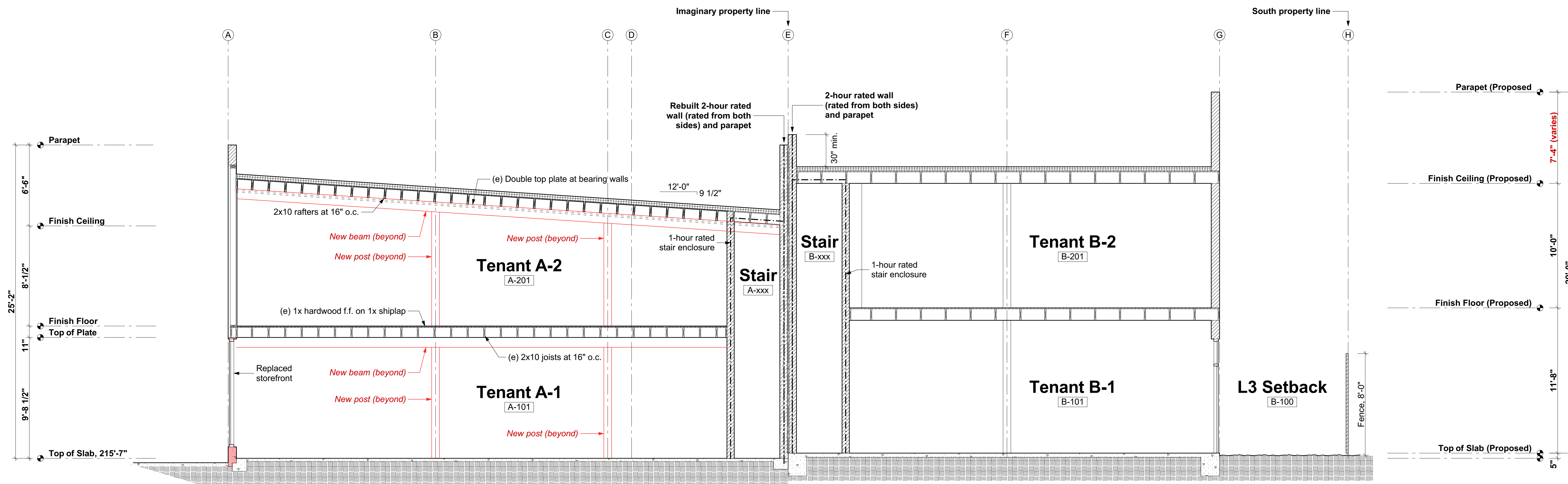

1 North-South Section 1
 A3.3 1/4" = 1'-0"

Preliminary, NOT FOR CONSTRUCTION... File Name: 2017-009_Bistro Building_v6b_ZONING and STRUCT prelim_14may2019.pln... Issue Date: 5/17/2019

Bistro Building
 2904 NE Alberta Street
 Portland, OR 97211

Permit Set
 Revision Number

Project Number
 2017-009

Date
 5/17/2019

Sections 1

A3.3

Koch
 Architecture
 7042 NE HOYT ST PORTLAND, OR 97213
 INFO@KOCHARCHITECTURE.BIZ



LL Nutt
 design services
 503-282-9740
 larry@larrynuttdesign.com

Tad M Raines Drafting and Design
 (503) 746-3156
 tadraines@gmail.com

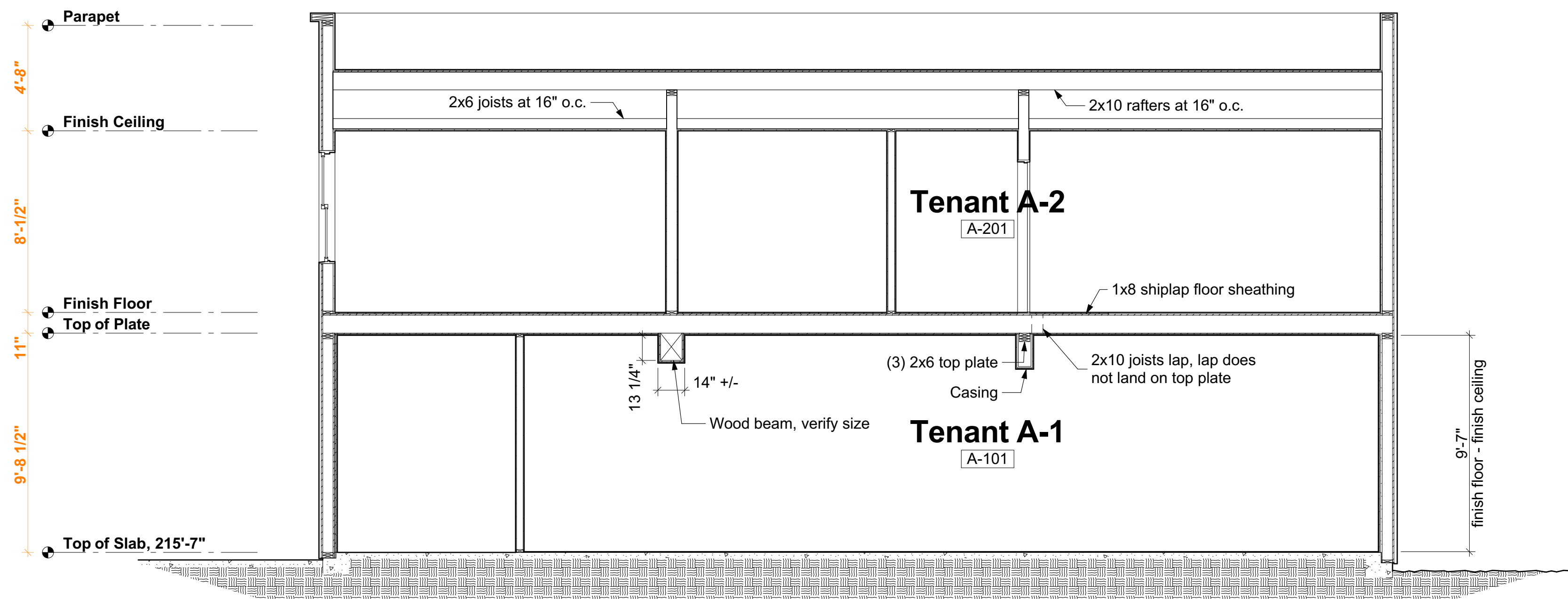

1 West-East Section 1
A3.4 1/4" = 1'-0"

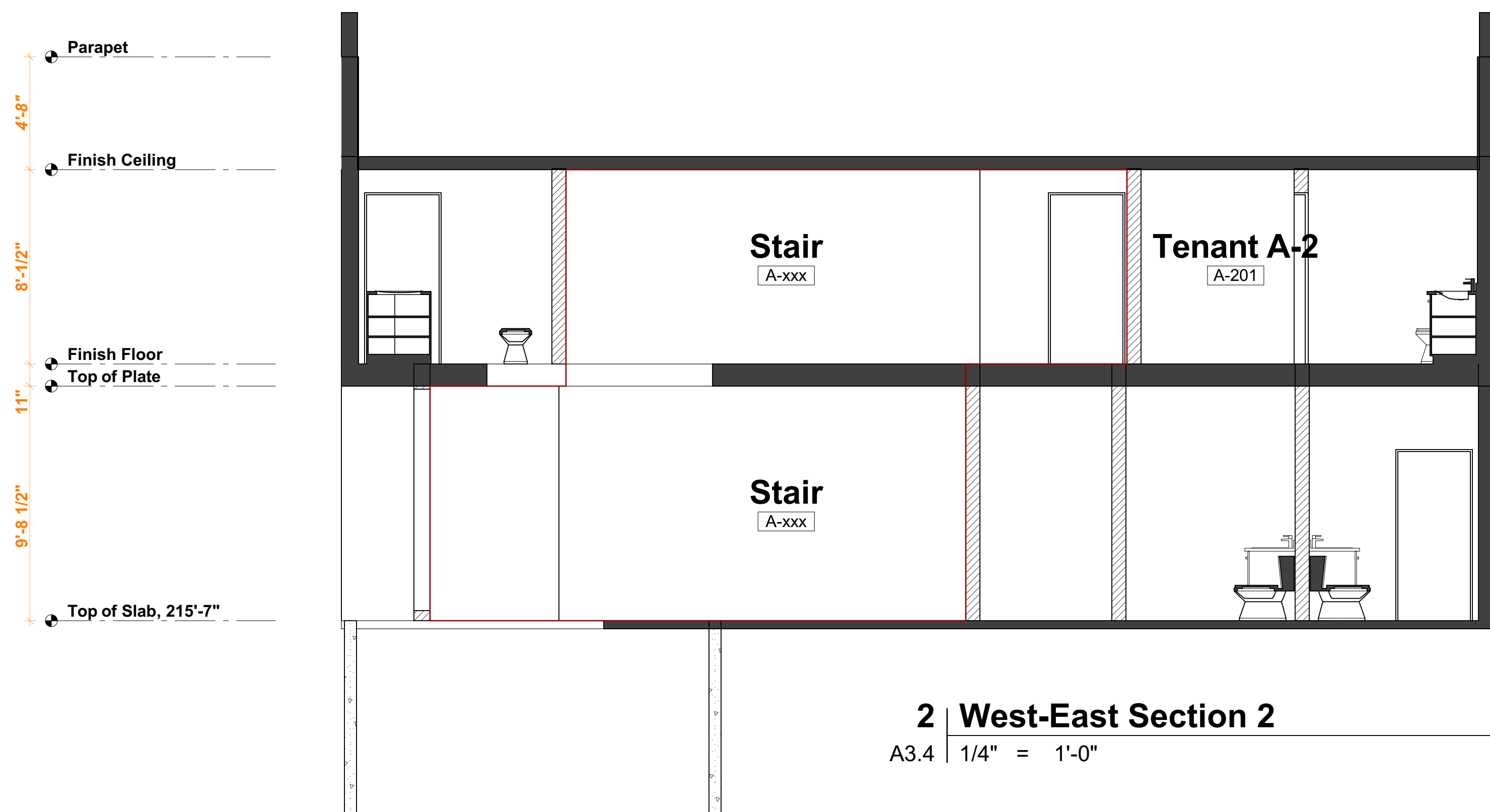

2 West-East Section 2
A3.4 1/4" = 1'-0"

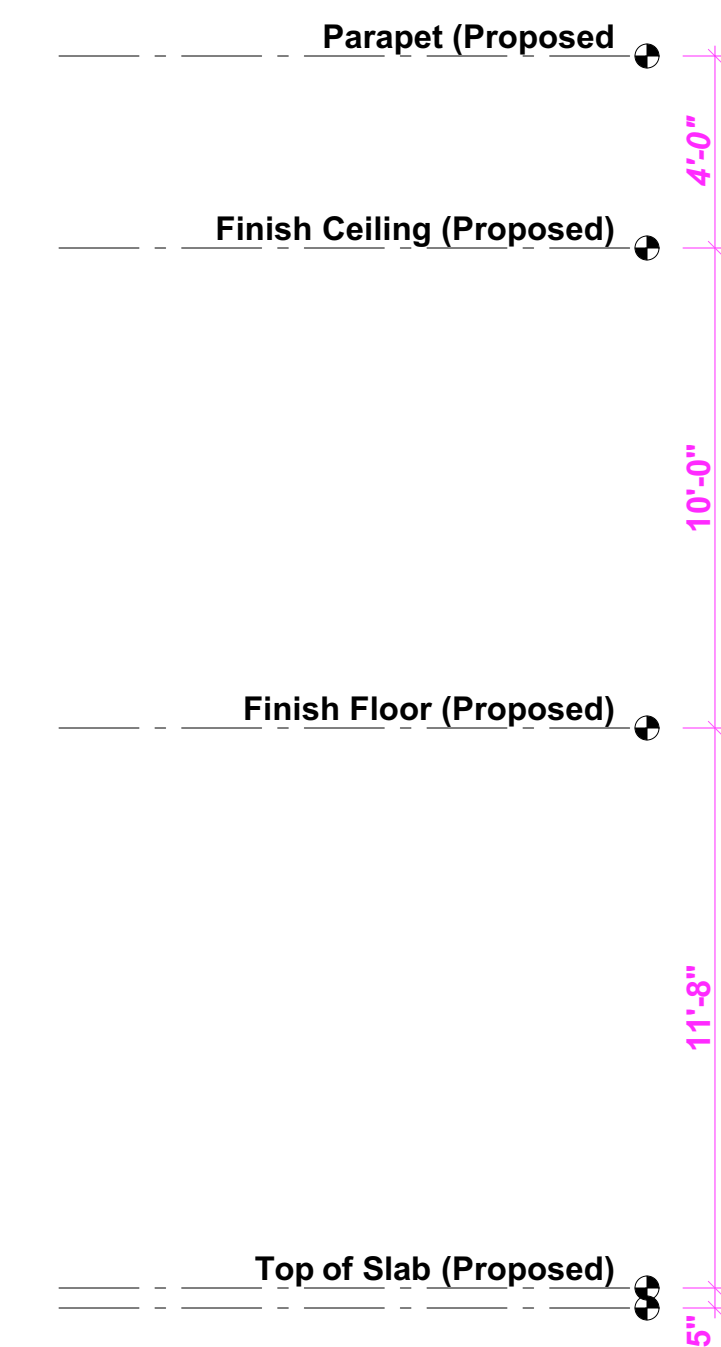
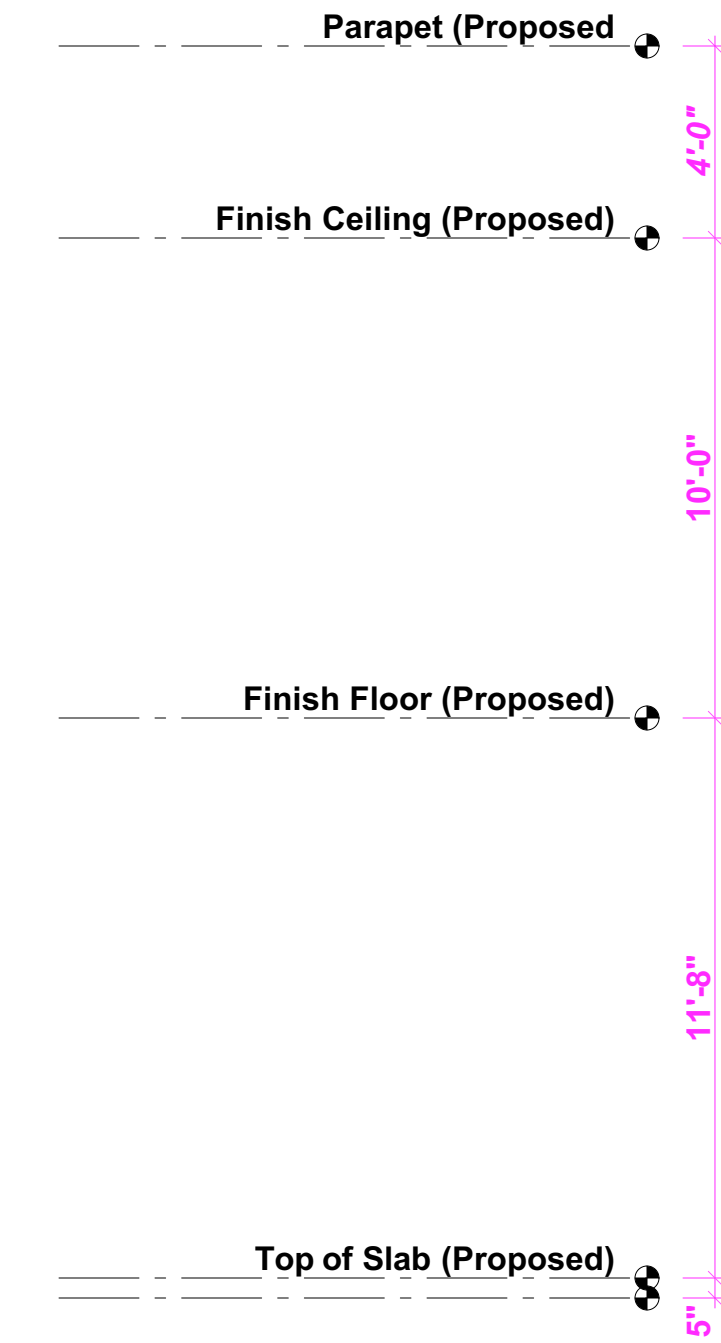

Preliminary, NOT FOR CONSTRUCTION... File Name: 2017-009_Bistro Building_v6b_ZONING and STRUCT prelim_14may2019.pln... Issue Date: 5/17/2019

Tad M Raines Drafting and Design
(503) 746-3156
tadraines@gmail.com

LL Nutt
design services
503-282-9740
larry@larrynuttdesign.com

Koch
Architecture
7042 NE HOYT ST PORTLAND, OR 97213
INFO@KOCHARCHITECTURE.BIZ

Bistro Building
2904 NE Alberta Street
Portland, OR 97211

Permit Set
Revision Number

Project Number
2017-009

Date
5/17/2019

Sections 2

A3.4

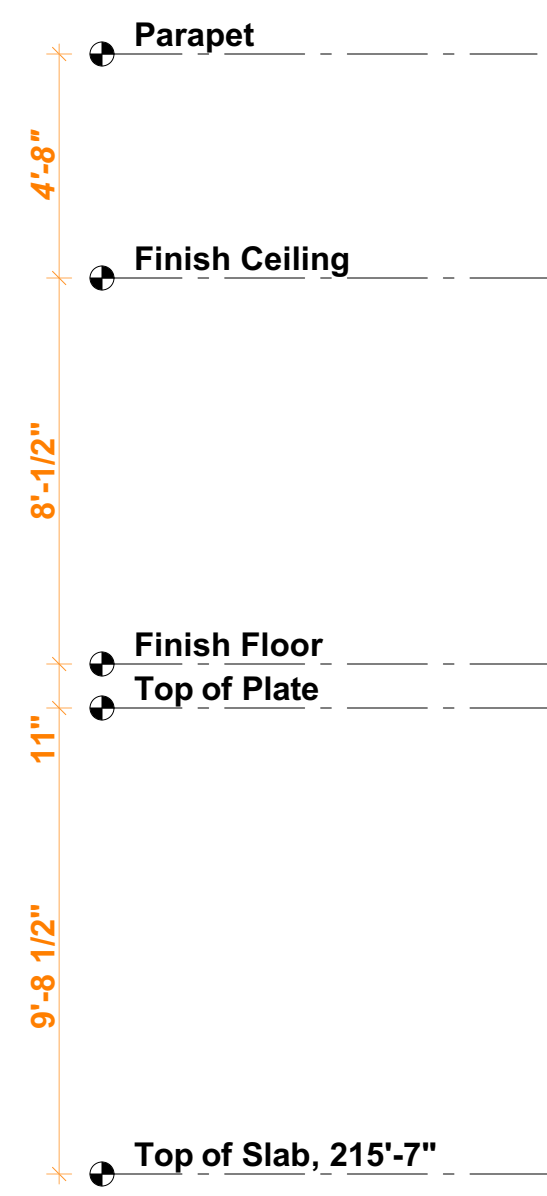

1 West-East Section 3
A3.5 1/4" = 1'-0"

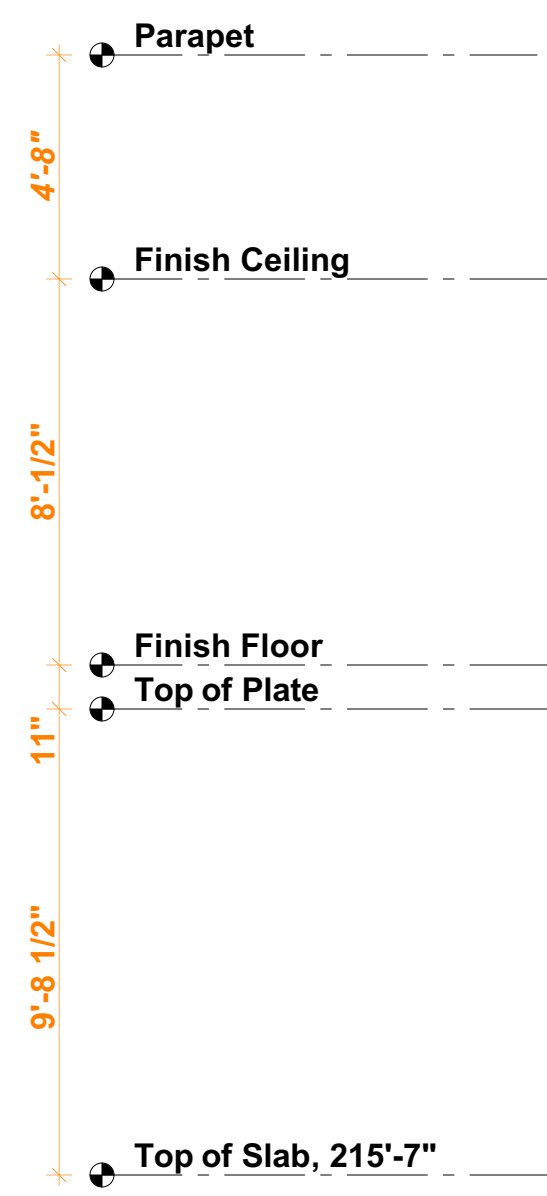
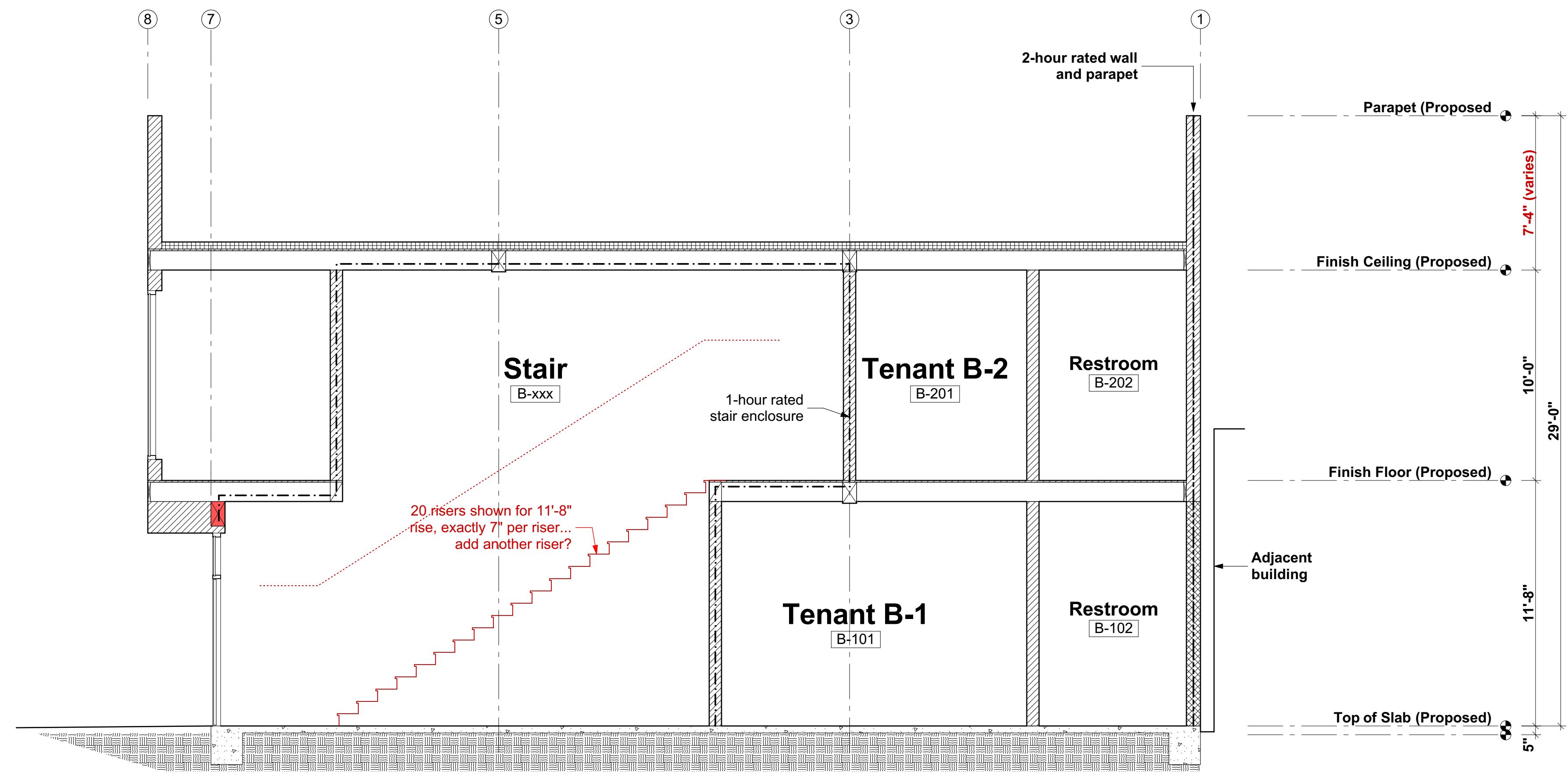

2 West-East Section 4
A3.5 1/4" = 1'-0"

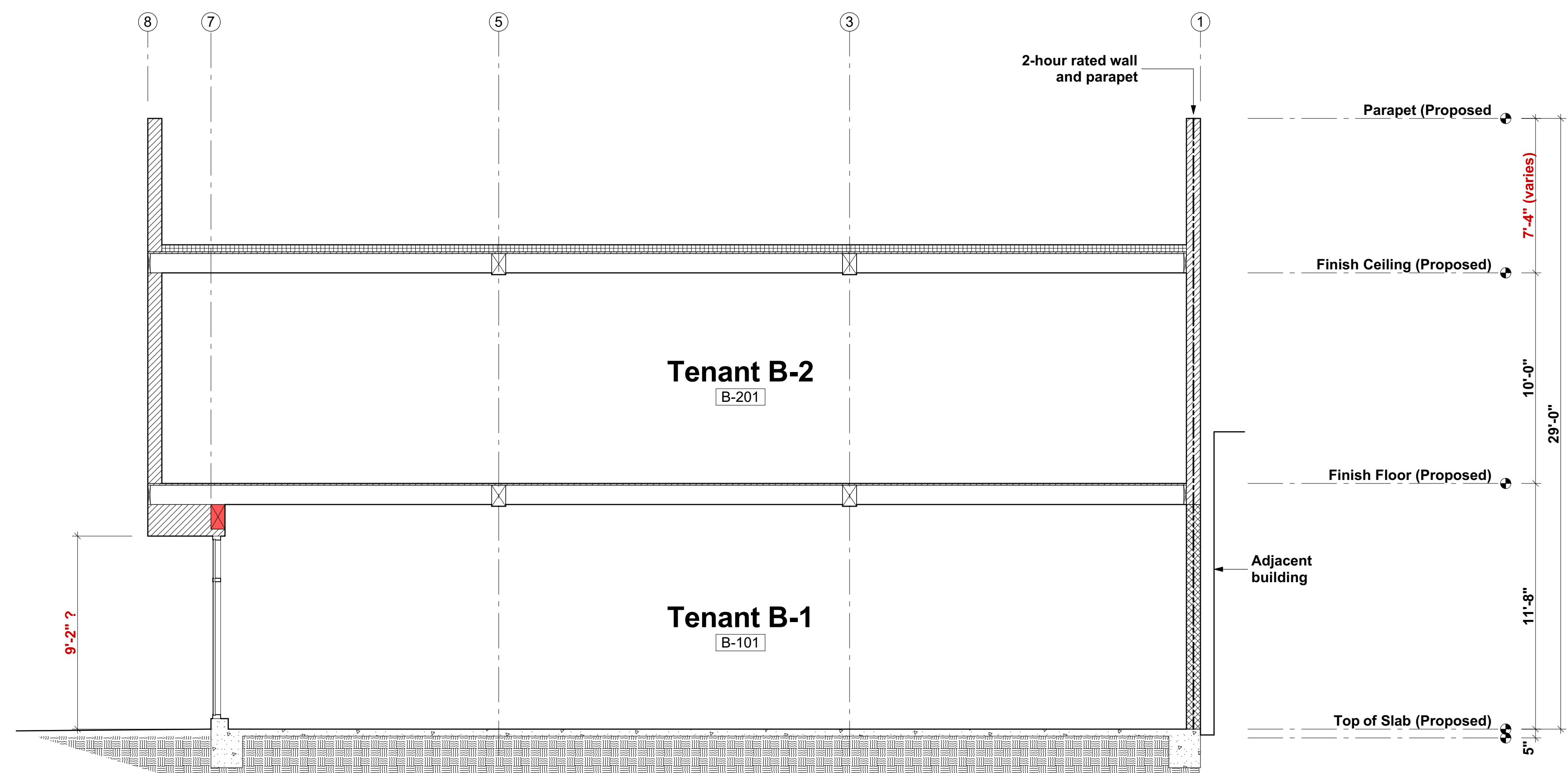

Preliminary, NOT FOR CONSTRUCTION...File Name: 2017-009_Bistro Building_v6b_ZONING and STRUCT prelim_14may2019.pln...Issue Date: 5/17/2019

Tad M Raines Drafting and Design
(540) 746-3159
tadraines@gmail.com

LL Nutt
design services
503-282-9740
larry@lennutt.com

Koch
Architecture
7042 NE HOYT ST PORTLAND, OR 97213
INFO@KOCHARCHITECTURE.BIZ

Bistro Building
2904 NE Alberta Street
Portland, OR 97211

Permit Set
Revision Number

Project Number
2017-009

Date
5/17/2019

Sections 3

A3.5